

REVERSE PLAN

REFERENCE

- 1 PROPOSED CONSTRUCTION
- 2 BOUNDARY LINE
- 3 ROAD
- 4 SEWAGE LINE

DESCRIPTION

1. ALL FOUNDATION CONCRETE WILL BE CEMENT CONCRETE OF 1:5:10 USING 40 MM GAUGE HAND BROKEN GRANITE JELLY.
2. LEVELLING COURSE WILL BE CEMENT CONCRETE OF 1:5:10 USING 40 MM GAUGE OF 4 1/2" THICKNESS.
3. ALL BRICK WORK IN FOUNDATION AND BASEMENT WILL BE OF CEMENT MORTAR 1:5 USING J CLASS CHAMBER BURNT BRICKS OF
4. ALL R.C.C. WORK WILL BE OF MIX 1:2:4 USING 10 MM TO 20 MM HAND BROKEN GRANITE STONE JELLY WITH REINFORCEMENT.
5. ALL ROOF SLAB TO HAVE WEATHERING COURSE IN BRICK JELLY OF SIZE 20 MM GAUGE IN PURE SLACKED LIME G.M.O SAND) PROPORTION OF JELLY LIME BEING 32:12 1/2
6. CEMENT PLASTER FOR NEW WALLS WILL BE OF 20 MM THICK INSIDE AND 12 MM THICK OUTSIDE IN C.M. 1:5
7. ALL WOOD WORK WILL BE BEST SEASONED BALLARSHAH OR MALABAR T.W.

SCHEDULE OF JOINERY

		FEET	METRIC
D	DOOR	3'6" x 7'0"	(1.07 x 2.13)
D1	DOOR	3'0" x 7'0"	(0.90 x 2.13)
D2	DOOR	2'6" x 7'0"	(0.75 x 2.13)
W1	WINDOW	5'0" x 5'0"	(1.52 x 1.52)
W	WINDOW	3'0" x 5'0"	(0.91 x 1.52)
Y	VENTILATOR	2'0" x 2'0"	(0.60 x 0.60)

PROPOSED ADDITIONAL BUILDING FOR Mr. ARUMUGAM IN PLOT NO. 1099 VELLALA STREET, PULIYUR S.N.D. 10 BLOCK NO. 7.

AREA STATEMENT	S&M	S&F
Proposed Plot Extent	360.917	3605.00
Ground floor area	126.450	1359.00
First floor area	142.784	1537.00
TOTAL		

ALL DIMENSIONS GIVEN IN BRACKETS ARE IN MM.

SCALE: 1:100	DRAWN BY:	JOB NO:
DATE:	CHECKED BY:	1105/91
DRG NO:		

APPLICANT: *R. Arumugam*

LICENSED SURVEYOR: *A. Arumugam*
 P. ARUMUGAM IYAN, B.A., M.C.A., ARCHITECT A.A. No. 150 CA/75/1017 15, BALAKRISHNA ROAD, MYLAPORE, MADRAS-1

PLANNING AND DESIGN GROUP
PAIDGRO
 CONSULTANTS PRIVATE LIMITED
 ARCHITECTS AND TOWN PLANNERS
 13, BALAKRISHNA ROAD, MYLAPORE
 MADRAS - 600 004 Phone: 847697

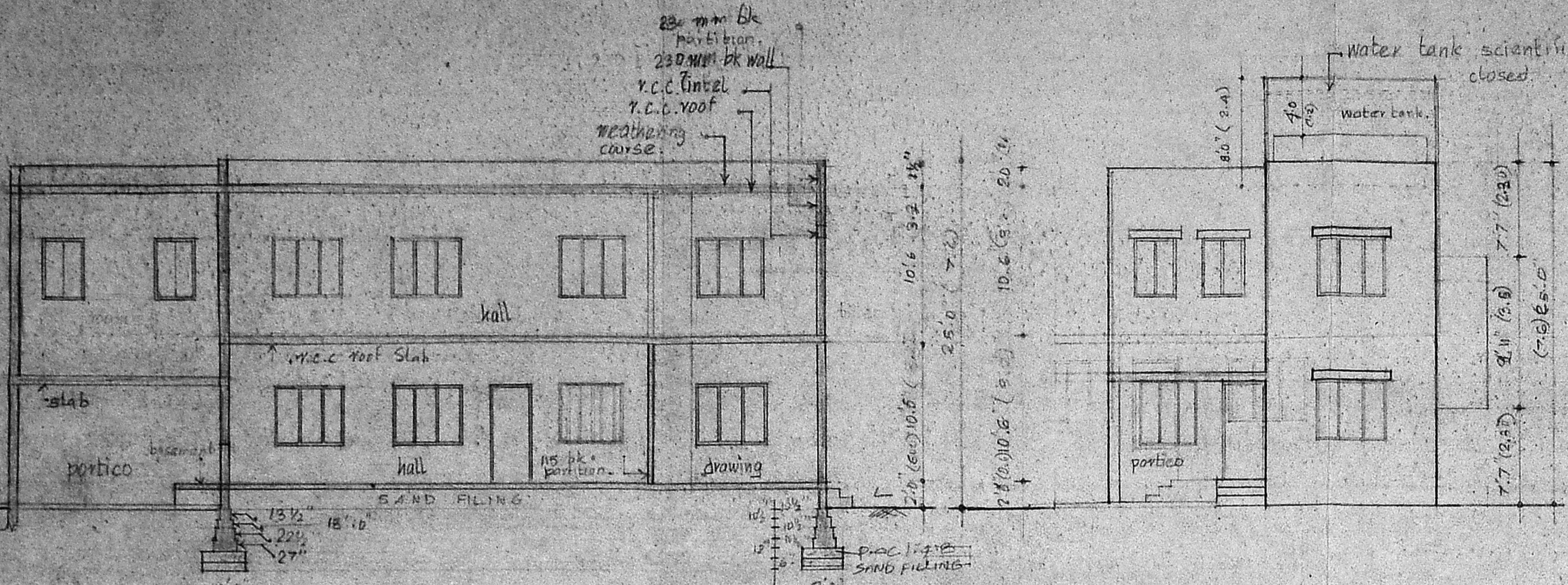

MMDA IA/PP No. /
 C.No. A-18948/91
 ASSE. ...
 Scrutiny
 PART I
 PART II
 A.P. 3/6 D.P.

FRONT ELEVATION

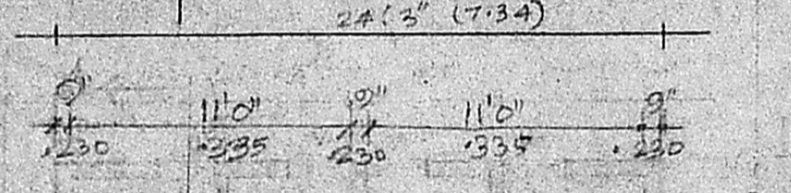

Planning Permit No. A/700/91
APPROVED
 SUBJECT TO THE CONDITIONS IN THIS OFFICE LETTER.
 No. A-18948/91 Date 20-6-91
 FOR MEMBER SECRETARY 20/6
 MADRAS METROPOLITAN DEVELOPMENT AUTHORITY
 MADRAS - 600 008.

SITE PLAN

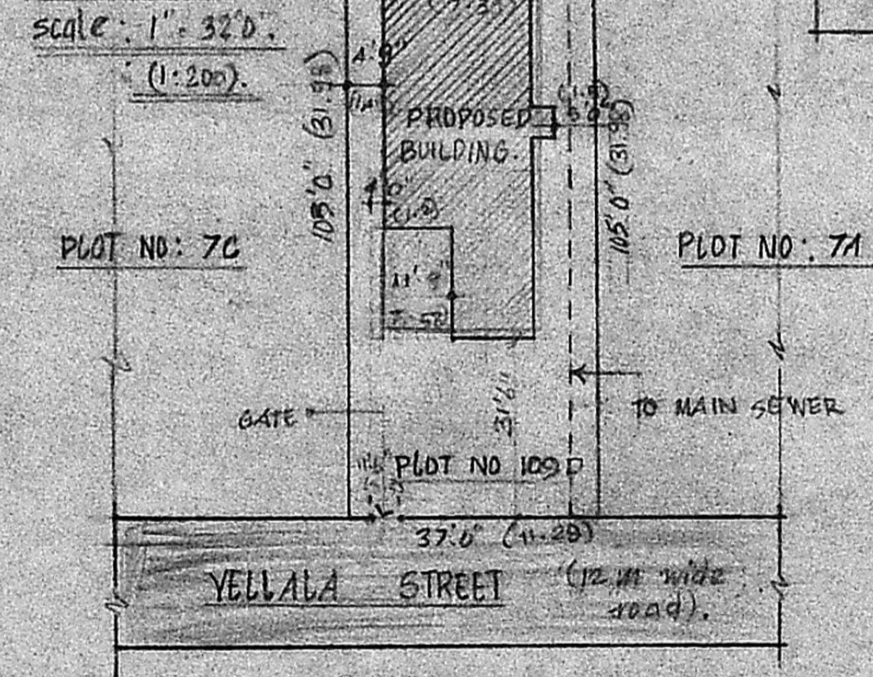

KEY PLAN

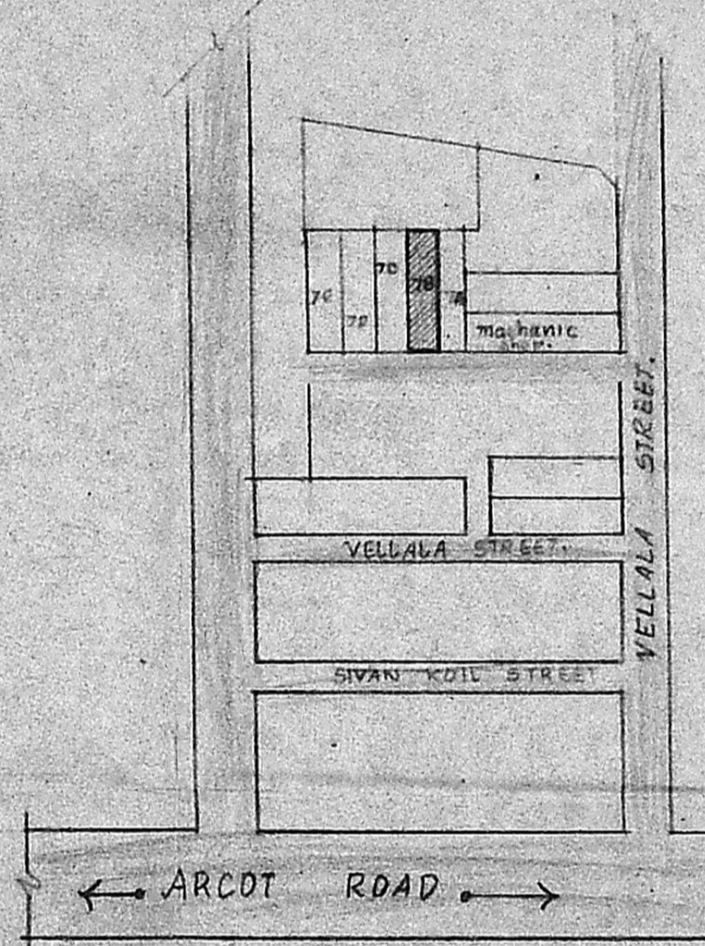

WELL DETAIL (EXISTING)

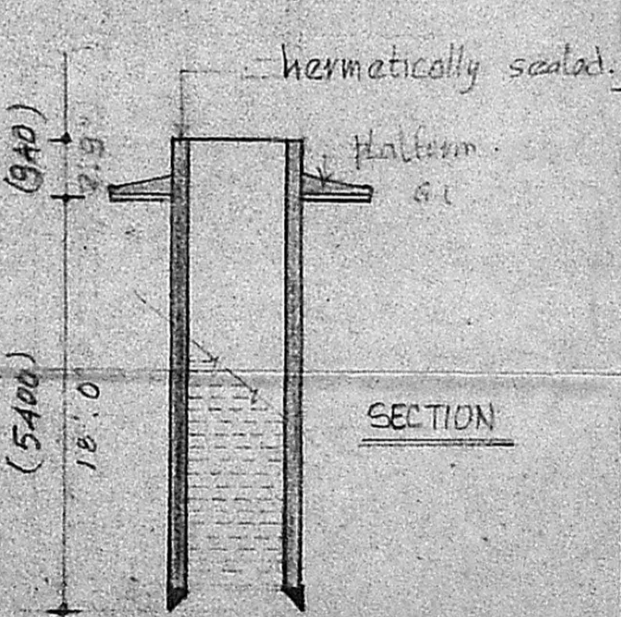

COMPOUND WALL DETAIL (EXISTING)

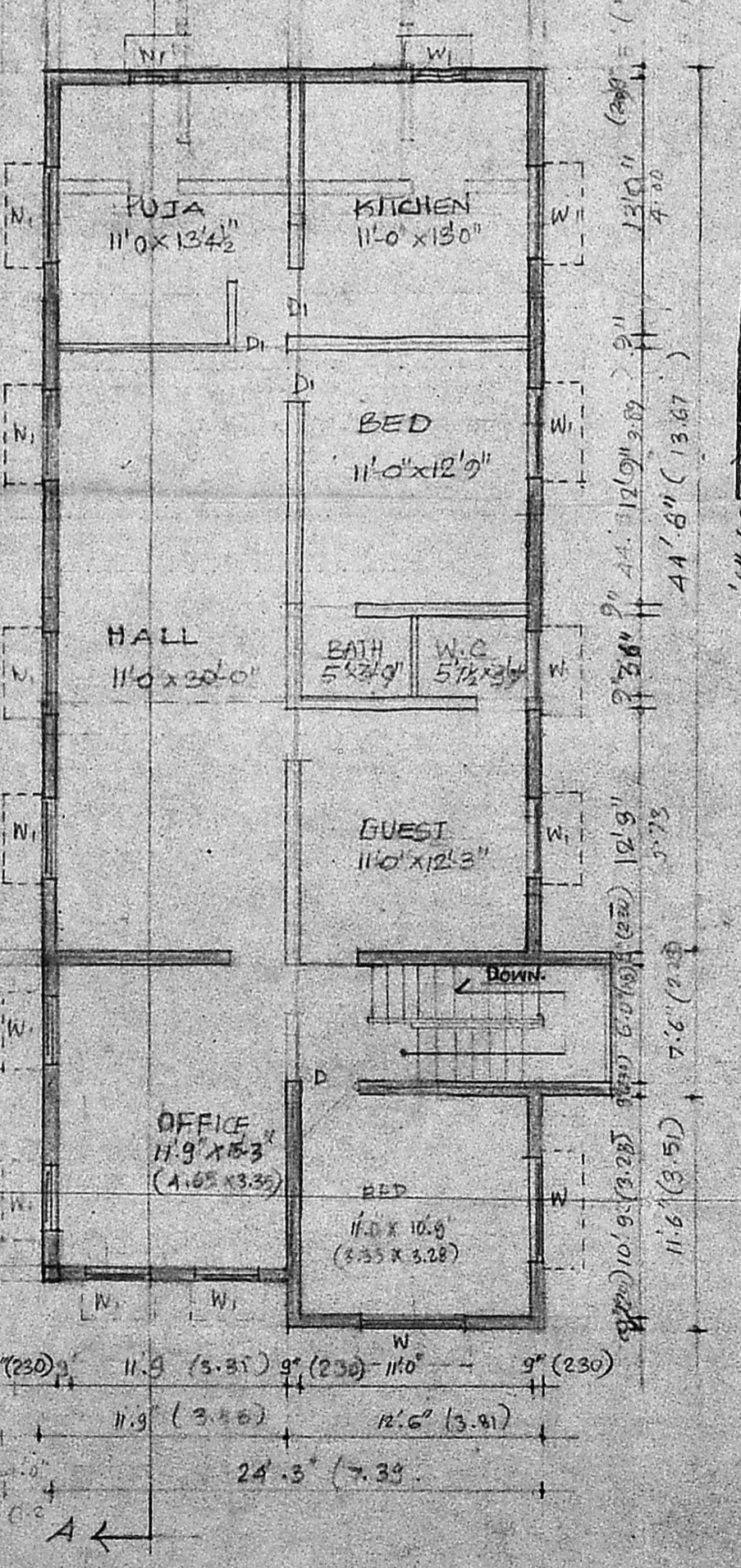
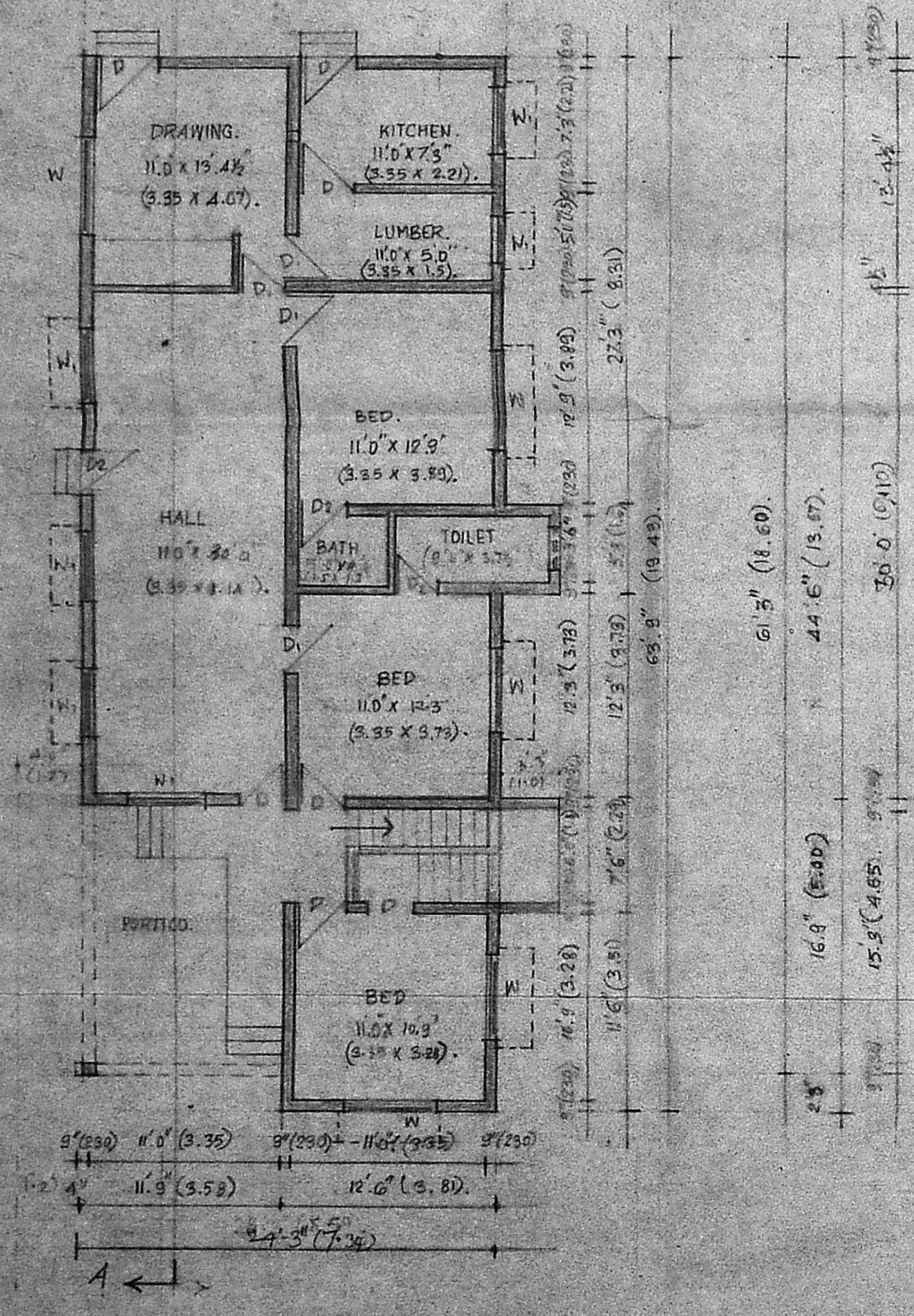
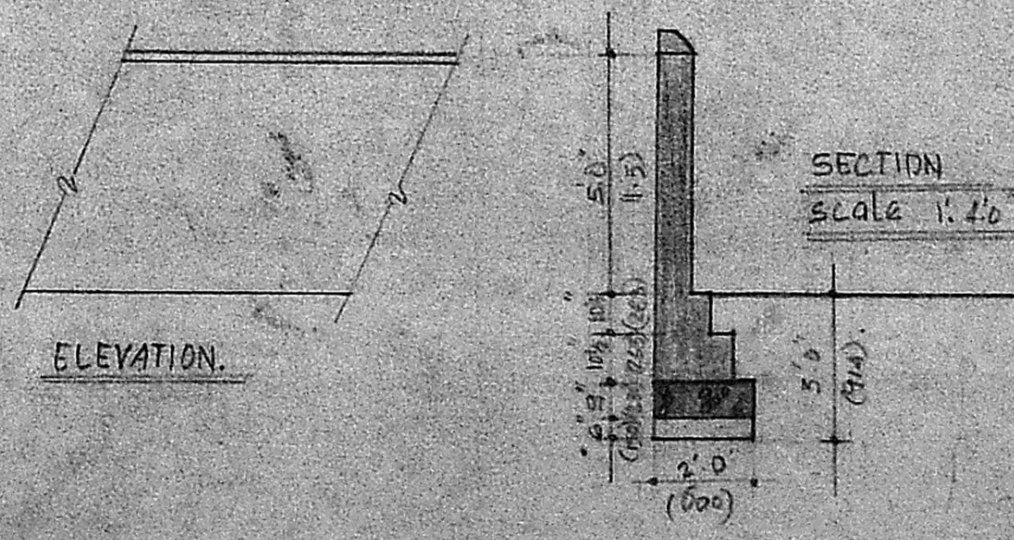

45. 12.25
 43.14
 267.39